



PICASSO LIGHTING INDUSTRIES, LLC
46 Sellers Street, Kearny, NJ 07032
201.246.8188

Indoor Distribution Test Report

Picasso Lighting Industries, LLC

46 Sellers St.
Kearny, NJ 07032

Photopia Photometric Analysis & Optical Design

Catalog Number

MX2.5-F-4-D3-30-80-FW-W

White Housing - Recessed - Direct - Frosted White Lens

Test Number

IES-P00060

Test Date

Fri Sep 07 13:16:46 2018

The results contained in this report pertain only to the tested sample.
This report shall not be reproduced, except in full, without written approval of Picasso Lighting Industries, LLC.

MX2.5-F-4-D3-30-80-FW-W
White Housing - Recessed - Direct - Frosted White Lens
LED (3000K 80+ CRI)

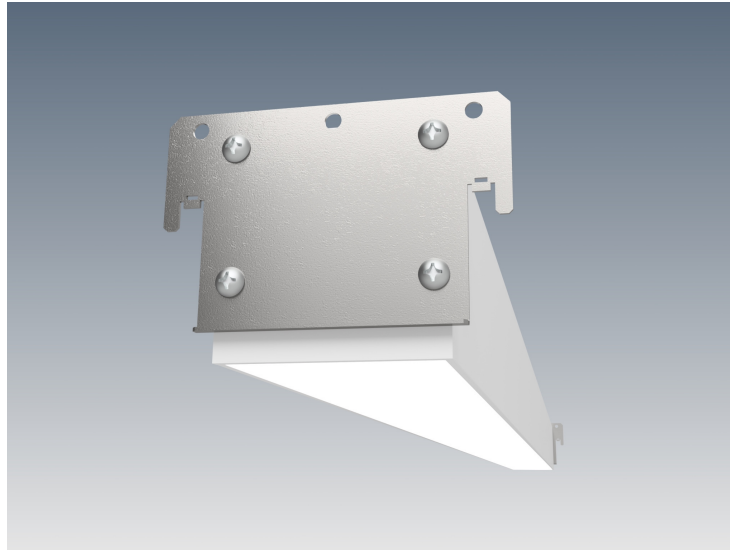

Image may differ slightly from actual unit.

Summary of Results

Output:

| | |
|--------------------|-------------|
| Watts: | 17.75 W |
| Lumens: | 1,406.90 lm |
| Efficiency: | N/A |
| Efficacy: | 78.89 lm/W |

Spacing Criterion

| | |
|----------------------------------|------|
| Two luminaires, plane 0° | 1.26 |
| Two luminaires, plane 90° | 1.24 |
| Four luminaires | 1.37 |

Full Beam Angle

| | |
|-------------------|---------|
| 0° - 180° | 113.54° |
| 90° - 270° | 110.28° |

Calculated results may not be representative of field performance.
Ballast factors have not been applied.

Candela Polar Plot

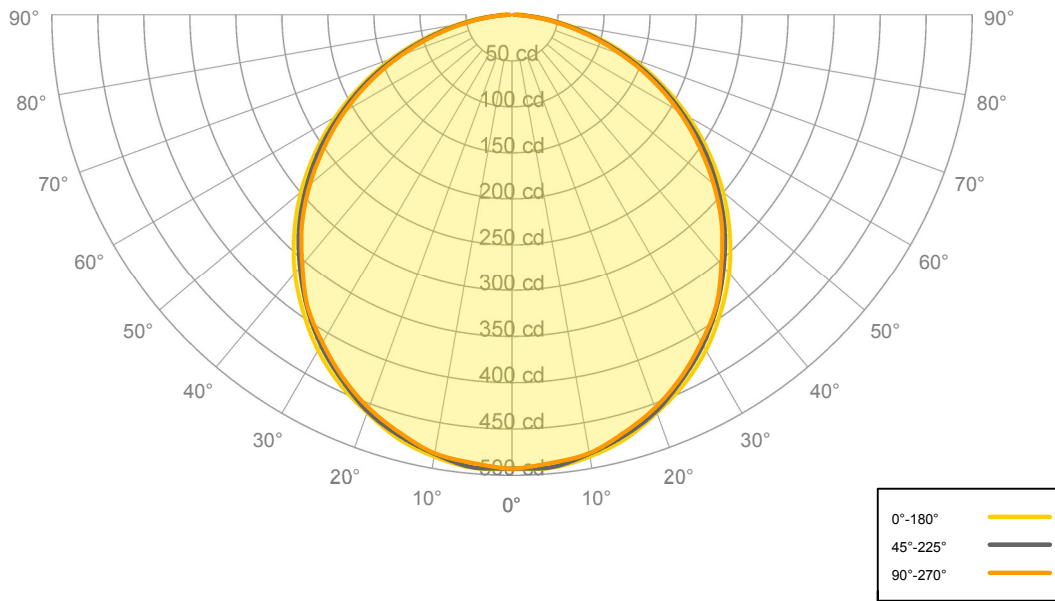

Zonal Lumen Summary

| Zone | Lumens | % Fixture | Zone | Lumens | % Fixture |
|-----------|----------|-----------|-------------|----------|-----------|
| 0° - 10° | 55.99 | 3.98% | 90° - 100° | 0.92 | 0.07% |
| 10° - 20° | 133.10 | 9.46% | 100° - 110° | 0.00 | 0.00% |
| 20° - 30° | 201.50 | 14.32% | 100° - 120° | 0.00 | 0.00% |
| 30° - 40° | 242.61 | 17.24% | 120° - 130° | 0.00 | 0.00% |
| 40° - 50° | 251.42 | 17.87% | 130° - 140° | 0.00 | 0.00% |
| 50° - 60° | 226.38 | 16.09% | 140° - 150° | 0.00 | 0.00% |
| 60° - 70° | 171.36 | 12.18% | 150° - 160° | 0.00 | 0.00% |
| 70° - 80° | 96.94 | 6.89% | 160° - 170° | 0.00 | 0.00% |
| 80° - 90° | 27.60 | 1.96% | 170° - 180° | 0.00 | 0.00% |
| 0° - 90° | 1,406.90 | 100.00% | 0° - 180° | 1,406.90 | 100.00% |



Candela Distribution

| | 0.00° | 22.50° | 45.00° | 67.50° | 90.00° |
|--------|--------|--------|--------|--------|--------|
| 0.00° | 493.23 | 493.23 | 493.23 | 493.23 | 493.23 |
| 5.00° | 493.80 | 490.39 | 493.72 | 491.12 | 489.06 |
| 10.00° | 487.08 | 487.34 | 484.63 | 480.86 | 483.85 |
| 15.00° | 476.71 | 474.27 | 473.43 | 471.55 | 470.30 |
| 20.00° | 460.04 | 460.43 | 458.61 | 454.61 | 454.80 |
| 25.00° | 442.76 | 443.02 | 437.59 | 435.27 | 434.84 |
| 30.00° | 421.35 | 418.89 | 415.00 | 412.56 | 411.46 |
| 35.00° | 395.24 | 391.38 | 388.12 | 386.45 | 387.03 |
| 40.00° | 366.94 | 361.41 | 358.28 | 356.04 | 354.32 |
| 45.00° | 334.44 | 329.86 | 327.03 | 324.31 | 322.64 |
| 50.00° | 299.12 | 294.72 | 291.63 | 287.93 | 286.33 |
| 55.00° | 261.04 | 257.33 | 254.67 | 250.96 | 247.98 |
| 60.00° | 221.12 | 218.12 | 214.13 | 210.49 | 209.34 |
| 65.00° | 179.71 | 177.23 | 173.93 | 169.85 | 168.50 |
| 70.00° | 138.47 | 136.51 | 131.99 | 128.57 | 127.28 |
| 75.00° | 96.53 | 95.16 | 90.63 | 87.50 | 86.60 |
| 80.00° | 58.35 | 56.92 | 53.25 | 51.06 | 49.67 |
| 85.00° | 27.09 | 24.73 | 21.76 | 19.64 | 18.76 |
| 90.00° | 6.95 | 4.42 | 2.66 | 1.99 | 1.85 |

Average Luminaire Luminance [cd/m²]

| | 0.00° | 45.00° | 90.00° |
|--------|-------|--------|--------|
| 0.00° | 7,012 | 7,012 | 7,012 |
| 45.00° | 6,724 | 6,575 | 6,487 |
| 55.00° | 6,470 | 6,312 | 6,146 |
| 65.00° | 6,045 | 5,851 | 5,668 |
| 75.00° | 5,302 | 4,978 | 4,757 |
| 85.00° | 4,419 | 3,549 | 3,060 |



Coefficients of Utilization – Zonal Cavity Method

Values are lumens delivered to the workplane.

| | | | | | | | | | | | | | | | | | | | |
|------------|-----------------------|-------|-------|-------|-------|-------|-------|-------|-------|-------|-------|-------|-------|-------|-------|-------|-------|-------|-------|
| RCR | pf_c | 20% | 20% | 20% | 20% | 20% | 20% | 20% | 20% | 20% | 20% | 20% | 20% | 20% | 20% | 20% | 20% | 20% | 20% |
| | pc_c | 80% | 80% | 80% | 80% | 70% | 70% | 70% | 70% | 50% | 50% | 50% | 30% | 30% | 30% | 10% | 10% | 10% | 0% |
| | pw | 70% | 50% | 30% | 10% | 70% | 50% | 30% | 10% | 50% | 30% | 10% | 50% | 30% | 10% | 50% | 30% | 10% | 0% |
| | 0 | 1,676 | 1,676 | 1,676 | 1,676 | 1,637 | 1,637 | 1,637 | 1,637 | 1,564 | 1,564 | 1,564 | 1,497 | 1,497 | 1,497 | 1,436 | 1,436 | 1,436 | 1,407 |
| | 1 | 1,530 | 1,463 | 1,402 | 1,348 | 1,492 | 1,431 | 1,376 | 1,326 | 1,371 | 1,325 | 1,284 | 1,315 | 1,278 | 1,244 | 1,265 | 1,235 | 1,207 | 1,177 |
| | 2 | 1,391 | 1,275 | 1,179 | 1,098 | 1,354 | 1,248 | 1,160 | 1,085 | 1,198 | 1,123 | 1,059 | 1,152 | 1,089 | 1,035 | 1,109 | 1,057 | 1,011 | 981 |
| | 3 | 1,269 | 1,120 | 1,005 | 913 | 1,234 | 1,098 | 991 | 905 | 1,055 | 964 | 888 | 1,016 | 938 | 873 | 980 | 914 | 857 | 827 |
| | 4 | 1,162 | 993 | 869 | 774 | 1,129 | 974 | 858 | 769 | 938 | 838 | 758 | 905 | 818 | 747 | 874 | 799 | 737 | 706 |
| | 5 | 1,069 | 887 | 761 | 667 | 1,039 | 872 | 752 | 663 | 841 | 736 | 656 | 813 | 721 | 649 | 787 | 706 | 641 | 611 |
| | 6 | 988 | 800 | 674 | 583 | 960 | 786 | 667 | 580 | 761 | 654 | 575 | 737 | 642 | 570 | 714 | 630 | 565 | 536 |
| | 7 | 916 | 726 | 602 | 516 | 892 | 714 | 597 | 514 | 692 | 587 | 510 | 672 | 577 | 506 | 653 | 567 | 502 | 474 |
| | 8 | 854 | 663 | 543 | 461 | 831 | 653 | 539 | 459 | 634 | 530 | 456 | 617 | 522 | 453 | 600 | 515 | 450 | 423 |
| 9 | 798 | 609 | 493 | 415 | 778 | 601 | 490 | 414 | 584 | 483 | 412 | 569 | 476 | 410 | 555 | 470 | 407 | 382 | |
| 10 | 749 | 563 | 451 | 377 | 731 | 555 | 448 | 376 | 541 | 443 | 375 | 528 | 437 | 373 | 516 | 432 | 371 | 346 | |

Cone of Light

| Mtg Height | Light Level | 0°-180° Beam Diameter | 90°-270° Beam Diameter |
|------------|-------------|-----------------------|------------------------|
| 6 ft | 14 fc | 18 ft | 18 ft |
| 8 ft | 8 fc | 24 ft | 24 ft |
| 10 ft | 5 fc | 30 ft | 30 ft |
| 12 ft | 3 fc | 36 ft | 36 ft |
| 15 ft | 2 fc | 44 ft | 44 ft |